

**SINGLE CRM: FRONT VIEW / 1:100**

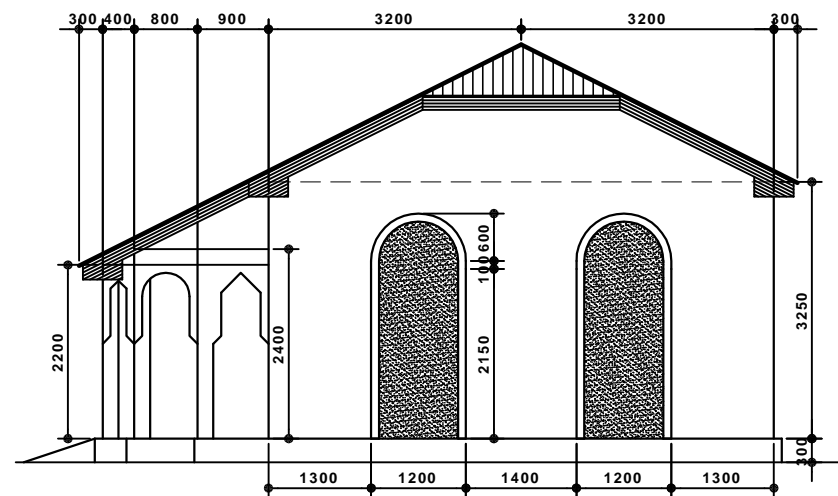

**SINGLE CRM: RIGHT VIEW / 1:100**

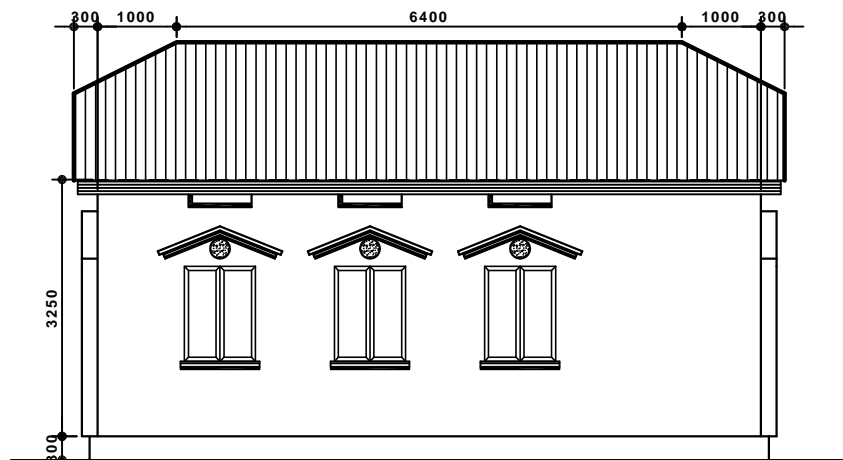

**BACK SIDE VIEW / 1:100**

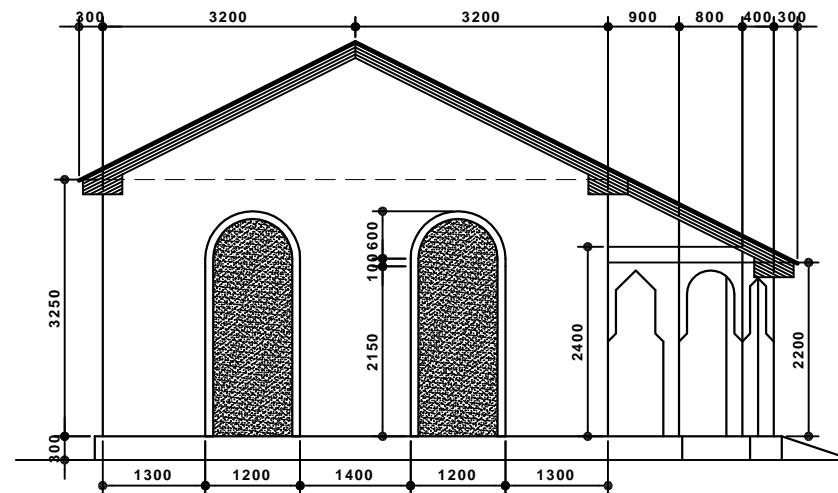

**LEFT SIDE VIEW / 1:100**

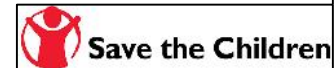

**1 PROJECT** DESIGN OF A SINGLE CRM SCHOOL BLOCK

**2 LOCATION** GARDU TOWN / KARKAAR / PUNTLAND

**3 FUNDED BY** SCI / GAROWE OFFICE / PUNTLAND SOMALIA

**4 OWNER** SHAFICI PRIMARY SCHOOL / GARDU TOWN

**5 DRAWING** ELEVATIONS / SCALE= 1:100

**6 DESIGNED BY** ENGINEER A/AZIZ OSMAN KITEH

**7 DRAWN BY** IDEM / TEL. 0907740100

**8 DATE** JUNE 2 / 2020

**SHAFICI PRIMARY SCHOOL**  
**NEW SINGLE CRM BLOCK**  
**GARDU TOWN / KARKAAR / PUNTLAND**